



# MALLIGE COLLEGE OF PHARMACY

#71, SILVEPURA, CHIKKABANAVARA POST, BANGALORE: -560 090

(Recognized by AICTE, PCI New Delhi, RGUIS Bangalore)

Email id: [mcpbangalore@gmail.com](mailto:mcpbangalore@gmail.com), Web: [www.mallige.ac.in](http://www.mallige.ac.in), Phone.: 9353729763

## PARENT FEEDBACK FORM

- Name of the parent
- As matter of continuous improvements we are seeking your valuable feedback on the facilities which we are providing. Please rate the facilities provided by the Institute on the basis of 5, where 5 is for excellent and 1 is for poor

Sl. No	Questions	Excellent	Good	Average	Below Average	Poor
1	Rate the Suitability of the curriculum on developing skills of students.					
2	Is the curriculum designed in the way of improve employment					
3	Rate the Potential of the syllabus to stimulate the Self Learning and to support the Society with respect to ethics, healthcare and environmental sustainability.					
4	Rate the placement assistance provided to your ward					
5	How do you rate your overall satisfaction with Mallige college of pharmacy					
6	Rate the level of satisfaction to recommend others for admission to Mallige College of Pharmacy					

Any other Comments

.....

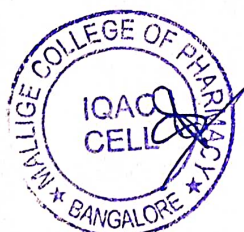

Signature of the Parents

  
PRINCIPAL,  
Mallige College of Pharmacy  
Bangalore-560 090

# MALLIGE COLLEGE OF PHARMACY

#71, SILVEPURA, CHIKKABANAVARA POST, BANGALORE: -560 090

(Recognized by AICTE, PCI New Delhi, RGUHS Bangalore)

Email id: [mcpbangalore@ymail.com](mailto:mcpbangalore@ymail.com), Web: [www.mallige.ac.in](http://www.mallige.ac.in), Phone.: 9353729763

## PARENT FEEDBACK FORM

- Name of the Parent..... Sudha M.H. Mlo chandhan
- As matter of continuous improvements we are seeking your valuable feedback on the facilities which we are providing. Please rate the facilities provided by the Institute on the basis of 5, where 5 is for excellent and 1 is for poor

Sl.No	Questions	Excellent	Good	Average	Below Average	Poor
1	Rate the Suitability of the curriculum on Developing skills of Students.	✓				
2	Is the Curriculum designed in the way of Improve Employment		✓			
3	Rate the Potential of the syllabus to stimulate the Self Learning and to support the Society with respect to Ethics, healthcare and Environmental sustainability.	✓				
4	Rate the placement assistance provided to your ward		✓			
5	How do you rate your overall satisfaction with Mallige college of pharmacy	✓				
6	Rate the level of satisfaction to recommend others for admission to mallige college of pharmacy		✓			

Any other Comments

.....

Sudha M.H.  
Signature of the Parent

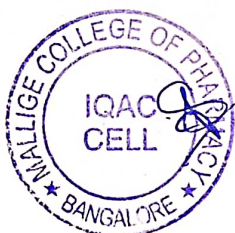

[Signature]  
PRINCIPAL,  
Mallige College of Pharmacy,  
Bangalore-560 090





### PARENT FEEDBACK FORM

- Name of the Parent..... Prakash . M . C . F/o Lakshmi . M . P .
- As matter of continuous improvements we are seeking your valuable feedback on the facilities which we are providing. Please rate the facilities provided by the Institute on the basis of 5, where 5 is for excellent and 1 is for poor

Sl.No	Questions	Excellent	Good	Average	Below Average	Poor
1	Rate the Suitability of the curriculum on Developing skills of Students.		✓			
2	Is the Curriculum designed in the way of Improve Employment		✓			
3	Rate the Potential of the syllabus to stimulate the Self Learning and to support the Society with respect to Ethics, healthcare and Environmental sustainability.	✓				
4	Rate the placement assistance provided to your ward		✓			
5	How do you rate your overall satisfaction with Mallige college of pharmacy	✓				
6	Rate the level of satisfaction to recommend others for admission to mallige college of pharmacy	✓				

Any other Comments

.....

Prakash . M . C .  
 Signature of the Parent

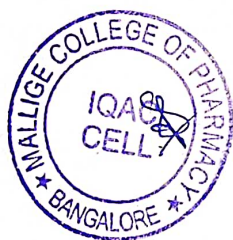

[Signature]  
**PRINCIPAL,**  
 Mallige College of Pharmacy  
 Bangalore-560 090



# MALLIGE COLLEGE OF PHARMACY

#71, SILVEPURA, CHIKKABANAVARA POST, BANGALORE: -560 090

(Recognized by AICTE, PCI New Delhi, RGUHS Bangalore)

Email id: [mcpbangalore@ymail.com](mailto:mcpbangalore@ymail.com), Web: [www.mallige.ac.in](http://www.mallige.ac.in), Phone.: 9353729763

## PARENT FEEDBACK FORM

- Name of the Parent... *Vishwanath... T.D... F/a. Anandh. Patel. T.V.*
- As matter of continuous improvements we are seeking your valuable feedback on the facilities which we are providing. Please rate the facilities provided by the Institute on the basis of 5, where 5 is for excellent and 1 is for poor

Sl.No	Questions	Excellent	Good	Average	Below Average	Poor
1	Rate the Suitability of the curriculum on Developing skills of Students.	✓				
2	Is the Curriculum designed in the way of Improve Employment		✓			
3	Rate the Potential of the syllabus to stimulate the Self Learning and to support the Society with respect to Ethics, healthcare and Environmental sustainability.	✓				
4	Rate the placement assistance provided to your ward	✓				
5	How do you rate your overall satisfaction with Mallige college of pharmacy		✓			
6	Rate the level of satisfaction to recommend others for admission to mallige college of pharmacy		✓			

Any other Comments

*No comments*

*Vishwanath T.D.*  
Signature of the Parent

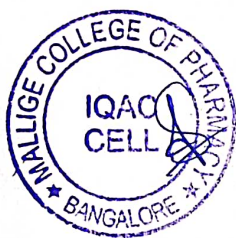

*[Signature]*  
PRINCIPAL,  
Mallige College of Pharmacy  
Bangalore-560 090





# MALLIGE COLLEGE OF PHARMACY

#71, SILVEPURA, CHIKKABANAVARA POST, BANGALORE: -560 090

(Recognized by AICTE, PCI New Delhi, RGUIS Bangalore)

Email id: mcpbangalore@ymail.com, Web: www.mallige.ac.in, Phone.: 9353729763

## PARENT FEEDBACK FORM

Name of the Parent..... Chandravalli M/o Karana M.E.

- As matter of continuous improvements we are seeking your valuable feedback on the facilities which we are providing. Please rate the facilities provided by the Institute on the basis of 5, where 5 is for excellent and 1 is for poor

Sl.No	Questions	Excellent	Good	Average	Below Average	Poor
1	Rate the Suitability of the curriculum on Developing skills of Students.	✓				
2	Is the Curriculum designed in the way of Improve Employment	✓				
3	Rate the Potential of the syllabus to stimulate the Self Learning and to support the Society with respect to Ethics, healthcare and Environmental sustainability.		✓			
4	Rate the placement assistance provided to your ward					
5	How do you rate your overall satisfaction with Mallige college of pharmacy			✓		
6	Rate the level of satisfaction to recommend others for admission to mallige college of pharmacy	✓				

Any other Comments

.....

*Neha*

Signature of the Parent

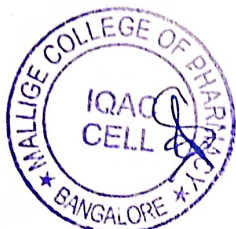

*[Signature]*  
PRINCIPAL,  
Mallige College of Pharmacy,  
Bangalore-560 090

# MALLIGE COLLEGE OF PHARMACY

#71, SILVEPURA, CHIKKABANAVARA POST, BANGALORE: -560 090

(Recognized by AICTE, PCI New Delhi, RGUHS Bangalore)

Email id: [mcpbangalore@vmail.com](mailto:mcpbangalore@vmail.com), Web: [www.mallige.ac.in](http://www.mallige.ac.in), Phone.: 9353729763

## PARENT FEEDBACK FORM

- Name of the Parent... Jyothi M.B. M/o Anusha N.
- As matter of continuous improvements we are seeking your valuable feedback on the facilities which we are providing. Please rate the facilities provided by the Institute on the basis of 5, where 5 is for excellent and 1 is for poor

Sl.No	Questions	Excellent	Good	Average	Below Average	Poor
1	Rate the Suitability of the curriculum on Developing skills of Students.	✓				
2	Is the Curriculum designed in the way of Improve Employment		✓			
3	Rate the Potential of the syllabus to stimulate the Self Learning and to support the Society with respect to Ethics, healthcare and Environmental sustainability.	✓				
4	Rate the placement assistance provided to your ward	✓				
5	How do you rate your overall satisfaction with Mallige college of pharmacy		✓			
6	Rate the level of satisfaction to recommend others for admission to mallige college of pharmacy		✓			

Any other Comments

.....

Jyothi M.B.  
Signature of the Parent

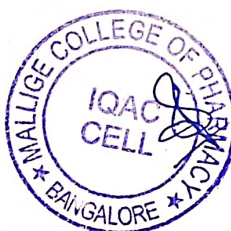

[Signature]  
PRINCIPAL,  
Mallige College of Pharmacy  
Bangalore-560 090



# MALLIGE COLLEGE OF PHARMACY

#71, SILVEPURA, CHIKKABANAVARA POST, BANGALORE: -560 090

(Recognized by AICTE, PCI New Delhi, RGUHS Bangalore)

Email id: [mcpbangalore@ymail.com](mailto:mcpbangalore@ymail.com), Web: [www.mallige.ac.in](http://www.mallige.ac.in), Phone.: 9353729763

## PARENT FEEDBACK FORM

- Name of the Parent..... Jyothi m/o Jayanth S.....
- As matter of continuous improvements we are seeking your valuable feedback on the facilities which we are providing. Please rate the facilities provided by the Institute on the basis of 5, where 5 is for excellent and 1 is for poor

Sl.No	Questions	Excellent	Good	Average	Below Average	Poor
1	Rate the Suitability of the curriculum on Developing skills of Students.	✓				
2	Is the Curriculum designed in the way of Improve Employment	✓				
3	Rate the Potential of the syllabus to stimulate the Self Learning and to support the Society with respect to Ethics, healthcare and Environmental sustainability.		✓			
4	Rate the placement assistance provided to your ward		✓			
5	How do you rate your overall satisfaction with Mallige college of pharmacy	✓				
6	Rate the level of satisfaction to recommend others for admission to mallige college of pharmacy	✓				

Any other Comments

.....

Jyothi  
Signature of the Parent



[Signature]  
PRINCIPAL,  
Mallige College of Pharmacy,  
Bangalore-560 090

# MALLIGE COLLEGE OF PHARMACY

#71, SILVEPURA, CHIKKABANAVARA POST, BANGALORE: -560 090

(Recognized by AICTE, PCI New Delhi, RGUHS Bangalore)

Email id: [mcpbangalore@ymail.com](mailto:mcpbangalore@ymail.com), Web: [www.mallige.ac.in](http://www.mallige.ac.in), Phone.: 9353729763

## PARENT FEEDBACK FORM

- Name of the Parent... TUKARAM SHETTY F/O SHETTY CHETAN
- As matter of continuous improvements we are seeking your valuable feedback on the facilities which we are providing. Please rate the facilities provided by the Institute on the basis of 5, where 5 is for excellent and 1 is for poor

Sl.No	Questions	Excellent	Good	Average	Below Average	Poor
1	Rate the Suitability of the curriculum on Developing skills of Students.	✓				
2	Is the Curriculum designed in the way of Improve Employment		✓			
3	Rate the Potential of the syllabus to stimulate the Self Learning and to support the Society with respect to Ethics, healthcare and Environmental sustainability.	✓				
4	Rate the placement assistance provided to your ward	✓				
5	How do you rate your overall satisfaction with Mallige college of pharmacy		✓			
6	Rate the level of satisfaction to recommend others for admission to mallige college of pharmacy	✓				

Any other Comments

.....

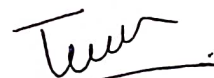
  
Signature of the Parent

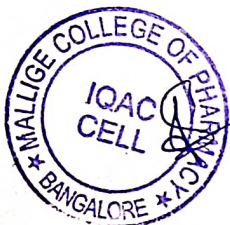

  
PRINCIPAL,  
Mallige College of Pharmacy  
Bangalore-560 090



# MALLIGE COLLEGE OF PHARMACY

#71, SILVEPURA, CHIKKABANAVARA POST, BANGALORE: -560 090  
(Recognized by AICTE, PCI New Delhi, RGUHS Bangalore)

Email id: [mcpbangalore@ymail.com](mailto:mcpbangalore@ymail.com), Web: [www.mallige.ac.in](http://www.mallige.ac.in), Phone.: 9353729763

## PARENT FEEDBACK FORM

• Name of the Parent... Vasumathi N Joshi M/o Bhoomika N Joshi

- As matter of continuous improvements we are seeking your valuable feedback on the facilities which we are providing. Please rate the facilities provided by the Institute on the basis of 5, where 5 is for excellent and 1 is for poor

Sl.No	Questions	Excellent	Good	Average	Below Average	Poor
1	Rate the Suitability of the curriculum on Developing skills of Students.	✓				
2	Is the Curriculum designed in the way of Improve Employment		✓			
3	Rate the Potential of the syllabus to stimulate the Self Learning and to support the Society with respect to Ethics, healthcare and Environmental sustainability.	✓				
4	Rate the placement assistance provided to your ward			✓		
5	How do you rate your overall satisfaction with Mallige college of pharmacy		✓			
6	Rate the level of satisfaction to recommend others for admission to mallige college of pharmacy		✓			

Any other Comments

... Placement assistance should be improved: .....

V. N. Joshi  
Signature of the Parent



[Signature]  
PRINCIPAL,  
Mallige College of Pharmacy,  
Bangalore-560 090

# Parents feedback form on curriculum

\* Indicates required question

1. Name of the Parent

2. Rate the Suitability of the curriculum on developing skills of Students. \*

Mark only one oval

1 ☐

2 ☐

3 ☐

4 ☐

5 ☐

3. Is the Curriculum designed in the way to improve employment \*

Mark only one oval

1 ☐

2 ☐

3 ☐

4 ☐

5 ☐



  
PRINCIPAL,  
Mallige College of Pharmacy  
Bangalore-560 090



the potentiality of the syllabus to stimulate the Self learning and to support the society with respect to ethics, healthcare and environmental sustainability.

Mark only one oval.

- 1 ☐
- 2 ☐
- 3 ☐
- 4 ☐
- 5 ☐

5. Rate the placement assistance provided to your ward \*

Mark only one oval.

- 1 ☐
- 2 ☐
- 3 ☐
- 4 ☐
- 5 ☐

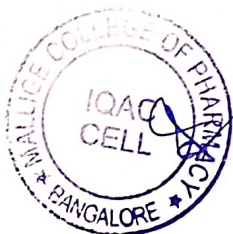

  
PRINCIPAL,  
Mallige College of Pharmacy  
Bangalore-560 090

the potentiality of the syllabus to stimulate the Self learning and to support the society with respect to ethics, healthcare and environmental sustainability.

Mark only one oval.

1 ☐

2 ☐

3 ☐

4 ☐

5 ☐

5. Rate the placement assistance provided to your ward \*

Mark only one oval.

1 ☐

2 ☐

3 ☐

4 ☐

5 ☐

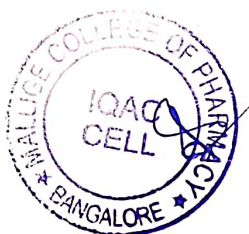

  
 PRINCIPAL,  
 Mallige College of Pharmacy  
 Bangalore-560 090



do you rate your overall satisfaction with Mallige college of pharmacy \*

Mark only one oval.

- 1 ☐
- 2 ☐
- 3 ☐
- 4 ☐
- 5 ☐

7. Rate the level of satisfaction to recommend others for admission to Mallige College of Pharmacy \*

Mark only one oval.

- 1 ☐
- 2 ☐
- 3 ☐
- 4 ☐
- 5 ☐

8. Any other comment

9. Signature

Files submitted:

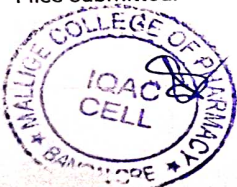

This content is neither created nor endorsed by Google

  
PRINCIPAL,  
Mallige College of Pharmacy  
Bangalore-560 090

# Parents feedback form on curriculum

26 responses

Publish analytics

## Name of the Parent

26 responses

Suresh S N

Shobha kumar

Rekha Nikam

Mr.Ramesh Prasad

DRESTAR KHARKRANG

Rajashekhar B desai

R Murugan

Agniraj Bist

Jitendra shah

R Venkatesh

Manohar HB

Ramanna

SAVITHRAMMA K G

Ambika M

Gangaraja K M

AFJAL HOSSAIN

Shesh Narayan Chaudhary

Jagadish Bera

Ajaharuddin

Prasanna

Lakshmi Narasamma

Basavaraju

Babita Mog Choudhury

Munna Prasad

UMALHASSAN MOHAMMED ELSHAIK

Keerthilatha ms

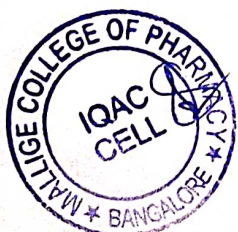

  
PRINCIPAL,  
Mallige College of Pharmacy  
Bangalore-560 090



Rate the Suitability of the curriculum on developing skills of Students.

☐ Copy

26 responses

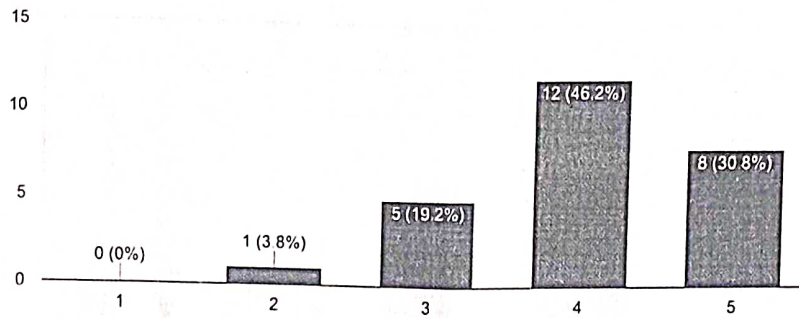

Is the Curriculum designed in the way to improve employment

☐ Copy

26 responses

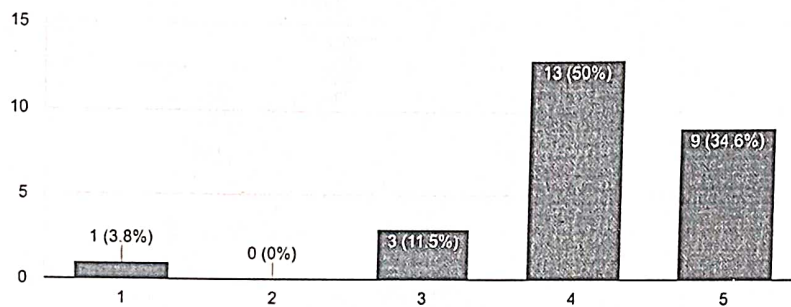

Rate the potentiality of the syllabus to stimulate the Self learning and to support the society with respect to ethics, healthcare and environmental sustainability.

☐ Copy

26 responses

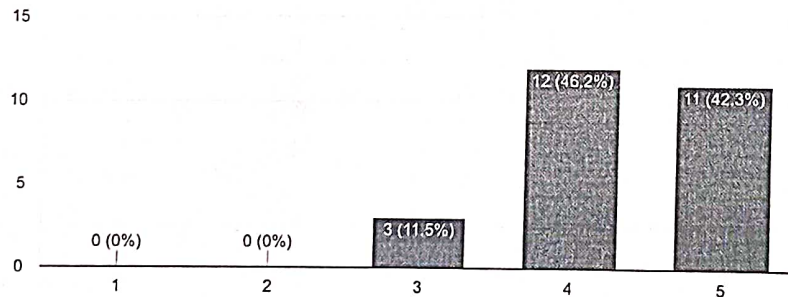

Rate the placement assistance provided to your ward

☐ Copy

26 responses

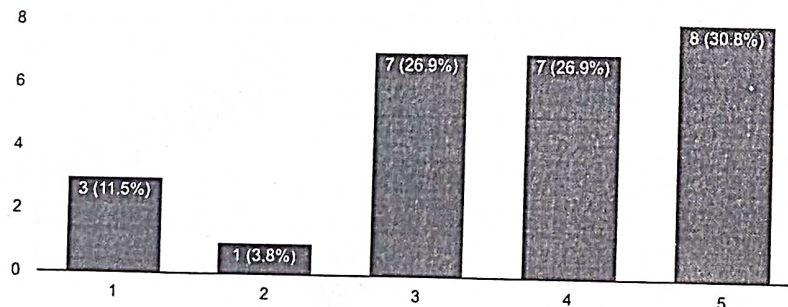

*[Signature]*  
**PRINCIPAL,**  
 Mallige College of Pharmacy  
 Bangalore-560 090

How do you rate your overall satisfaction with Mallige college of pharmacy

☐ Copy

26 responses

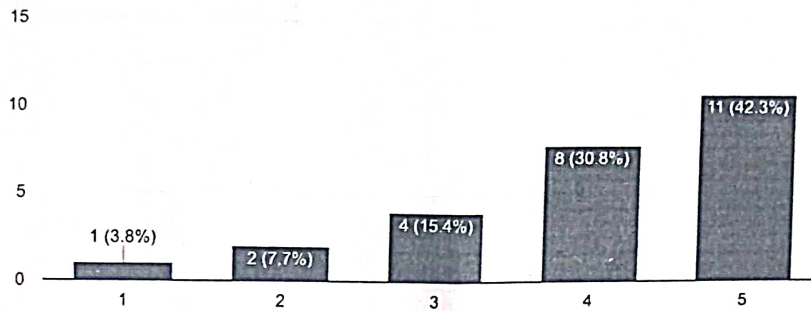

Rate the level of satisfaction to recommend others for admission to Mallige College of Pharmacy

☐ Copy

26 responses

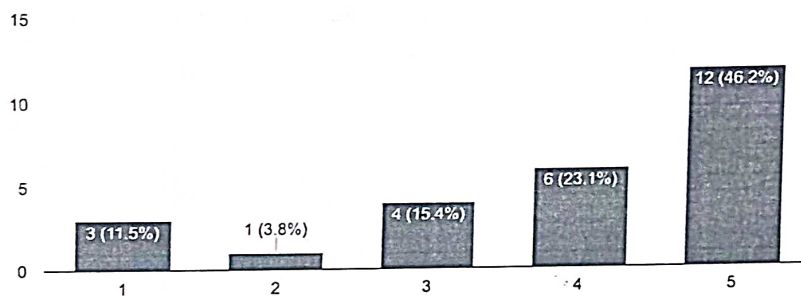

Any other comment

9 responses

No

I'm very lucky to be the part of Mallige college of pharmacy

Good

Hu

Nice college

College is good for study and teachers also to good

Poor Management and bad hostel facilities

students who gets chance to studay in mallige college they are really lucky to have such principle and such staff

Signature

7 responses

This content is neither created nor endorsed by Google. [Report Abuse](#) - [Terms of Service](#) - [Privacy Policy](#)

Google Forms



  
**PRINCIPAL,**  
 Mallige College of Pharmacy  
 Bangalore-560 090